

| Matrikelnummer | Gesamtpunktzahl | Maximalpunktzahl | Gesamtergebnis | Note |
|-----------------------|------------------------|-------------------------|-----------------------|-------------|
| 2787128 | 67.0 | 75.0 | 89.33% | 1.3 |
| 3236782 | 45.5 | 75.0 | 60.66% | 3.7 |
| 4183501 | 54.5 | 75.0 | 72.66% | 2.7 |
| 4350946 | 56.5 | 75.0 | 75.33% | 2.3 |
| 448512 | 54.0 | 75.0 | 72.00% | 2.7 |
| 4553076 | 61.5 | 75.0 | 82.00% | 2.0 |
| 4625648 | 64.5 | 75.0 | 86.00% | 1.7 |
| 6000163 | 51.5 | 75.0 | 68.66% | 3.0 |
| 6044001 | 40.5 | 75.0 | 54.00% | 4.0 |
| 6062586 | 58.0 | 75.0 | 77.33% | 2.3 |
| 6072589 | 39.5 | 75.0 | 52.66% | 4.0 |
| 6074586 | 35.0 | 75.0 | 46.66% | 5.0 |
| 6083276 | 48.5 | 75.0 | 64.66% | 3.3 |
| 6094246 | 70.0 | 75.0 | 93.33% | 1.0 |
| 6113572 | 70.0 | 75.0 | 93.33% | 1.0 |
| 6113902 | 69.0 | 75.0 | 92.00% | 1.0 |
| 6114178 | 64.0 | 75.0 | 85.33% | 1.7 |
| 6119066 | 62.5 | 75.0 | 83.33% | 1.7 |
| 6124207 | 69.5 | 75.0 | 92.66% | 1.0 |
| 6132679 | 74.0 | 75.0 | 98.66% | 1.0 |
| 6133583 | 57.0 | 75.0 | 76.00% | 2.3 |
| 6143654 | 70.0 | 75.0 | 93.33% | 1.0 |
| 6147533 | 60.0 | 75.0 | 80.00% | 2.0 |
| 6149609 | 72.0 | 75.0 | 96.00% | 1.0 |
| 6150420 | 71.0 | 75.0 | 94.66% | 1.0 |
| 6159465 | 60.5 | 75.0 | 80.66% | 2.0 |
| 616250 | 49.5 | 75.0 | 66.00% | 3.3 |
| 6162530 | 64.0 | 75.0 | 85.33% | 1.7 |
| 6162567 | 60.0 | 75.0 | 80.00% | 2.0 |
| 6162572 | 63.5 | 75.0 | 84.66% | 1.7 |
| 6162593 | 60.5 | 75.0 | 80.66% | 2.0 |
| 616260 | 60.5 | 75.0 | 80.66% | 2.0 |
| 6162640 | 70.0 | 75.0 | 93.33% | 1.0 |
| 6180188 | 45.0 | 75.0 | 60.00% | 3.7 |
| 6180476 | 51.5 | 75.0 | 68.66% | 3.0 |
| 6180942 | 45.5 | 75.0 | 60.66% | 3.7 |
| 6183325 | 69.5 | 75.0 | 92.66% | 1.0 |
| 6186808 | 71.0 | 75.0 | 94.66% | 1.0 |
| 6187576 | 63.0 | 75.0 | 84.00% | 1.7 |
| 6188187 | 53.5 | 75.0 | 71.33% | 2.7 |
| 6188543 | 54.5 | 75.0 | 72.66% | 2.7 |
| 6189002 | 69.5 | 75.0 | 92.66% | 1.0 |
| 6189882 | 59.5 | 75.0 | 79.33% | 2.0 |
| 6190573 | 65.0 | 75.0 | 86.66% | 1.7 |
| 6194316 | 64.0 | 75.0 | 85.33% | 1.7 |

Klausurergebnisse PSDIAG 22.02.24 um 10 Uhr im Testcenter

| | | | | |
|----------------|------|------|--------|------------|
| 6194997 | 67.5 | 75.0 | 90.00% | 1.3 |
| 6195016 | 45.0 | 75.0 | 60.00% | 3.7 |
| 6195105 | 68.5 | 75.0 | 91.33% | 1.3 |
| 6200125 | 68.5 | 75.0 | 91.33% | 1.3 |
| 6203571 | 59.0 | 75.0 | 78.66% | 2.3 |
| 6203660 | 55.0 | 75.0 | 73.33% | 2.7 |
| 6207445 | 65.5 | 75.0 | 87.33% | 1.7 |
| 6208077 | 40.5 | 75.0 | 54.00% | 4.0 |
| 6209730 | 74.0 | 75.0 | 98.66% | 1.0 |
| 6211053 | 55.0 | 75.0 | 73.33% | 2.7 |
| 6211692 | 71.0 | 75.0 | 94.66% | 1.0 |
| 6214363 | 67.5 | 75.0 | 90.00% | 1.3 |
| 6214426 | 65.0 | 75.0 | 86.66% | 1.7 |
| 6215126 | 71.0 | 75.0 | 94.66% | 1.0 |
| 6215388 | 70.5 | 75.0 | 94.00% | 1.0 |
| 6217757 | 63.5 | 75.0 | 84.66% | 1.7 |
| 6217914 | 70.5 | 75.0 | 94.00% | 1.0 |
| 6218530 | 51.0 | 75.0 | 68.00% | 3.0 |
| 6218567 | 65.0 | 75.0 | 86.66% | 1.7 |
| 6219691 | 72.5 | 75.0 | 96.66% | 1.0 |
| 6219707 | 55.0 | 75.0 | 73.33% | 2.7 |
| 6220644 | 58.0 | 75.0 | 77.33% | 2.3 |
| 6222332 | 66.5 | 75.0 | 88.66% | 1.3 |
| 6222589 | 60.0 | 75.0 | 80.00% | 2.0 |
| 6223535 | 56.5 | 75.0 | 75.33% | 2.3 |
| 6223603 | 59.5 | 75.0 | 79.33% | 2.0 |
| 6223692 | 74.0 | 75.0 | 98.66% | 1.0 |
| 6223713 | 1.0 | 75.0 | 1.33% | 5.0 |
| 6224256 | 61.0 | 75.0 | 81.33% | 2.0 |
| 6224345 | 62.0 | 75.0 | 82.66% | 2.0 |
| 6224738 | 71.0 | 75.0 | 94.66% | 1.0 |
| 6224827 | 71.5 | 75.0 | 95.33% | 1.0 |
| 6225658 | 56.5 | 75.0 | 75.33% | 2.3 |
| 6225773 | 72.0 | 75.0 | 96.00% | 1.0 |
| 6225794 | 64.0 | 75.0 | 85.33% | 1.7 |
| 6226248 | 67.0 | 75.0 | 89.33% | 1.3 |
| 6226520 | 67.0 | 75.0 | 89.33% | 1.3 |
| 6226557 | 71.0 | 75.0 | 94.66% | 1.0 |
| 6227985 | 67.5 | 75.0 | 90.00% | 1.3 |
| 6228528 | 67.0 | 75.0 | 89.33% | 1.3 |
| 6228884 | 69.5 | 75.0 | 92.66% | 1.0 |
| 6229275 | 72.5 | 75.0 | 96.66% | 1.0 |
| 6230322 | 70.0 | 75.0 | 93.33% | 1.0 |
| 6231373 | 70.5 | 75.0 | 94.00% | 1.0 |
| 6237019 | 55.0 | 75.0 | 73.33% | 2.7 |
| 6240456 | 66.5 | 75.0 | 88.66% | 1.3 |

Klausurergebnisse PSDIAG 22.02.24 um 10 Uhr im Testcenter

| | | | | |
|----------------|------|------|--------|------------|
| 6240461 | 69.0 | 75.0 | 92.00% | 1.0 |
| 6240587 | 57.0 | 75.0 | 76.00% | 2.3 |
| 6240634 | 68.5 | 75.0 | 91.33% | 1.3 |
| 6244581 | 0.0 | 75.0 | 0.00% | 5.0 |
| 6244597 | 24.5 | 75.0 | 32.66% | 5.0 |
| 6244639 | 69.0 | 75.0 | 92.00% | 1.0 |
| 6244665 | 54.5 | 75.0 | 72.66% | 2.7 |
| 6244691 | 40.5 | 75.0 | 54.00% | 4.0 |
| 6244749 | 66.5 | 75.0 | 88.66% | 1.3 |
| 6244775 | 51.5 | 75.0 | 68.66% | 3.0 |
| 6244780 | 41.5 | 75.0 | 55.33% | 4.0 |
| 6244796 | 37.5 | 75.0 | 50.00% | 4.0 |
| 6244801 | 58.0 | 75.0 | 77.33% | 2.3 |
| 6245936 | 67.0 | 75.0 | 89.33% | 1.3 |
| 6245941 | 63.5 | 75.0 | 84.66% | 1.7 |

Notenverteilung:

| Note | Anzahl |
|------|--------|
| 5 | 4 |
| 4 | 6 |
| 3.7 | 4 |
| 3.3 | 2 |
| 3 | 4 |
| 2.7 | 9 |
| 2.3 | 9 |
| 2 | 11 |
| 1.7 | 14 |
| 1.3 | 14 |
| 1 | 29 |

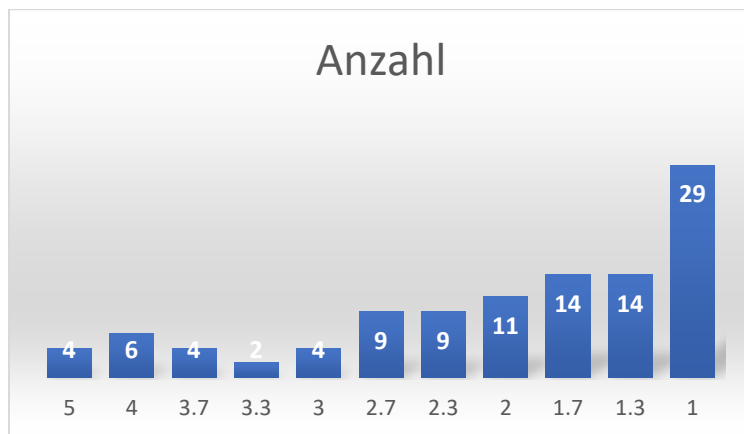

Davon 2x Leerabgabe bei 5,0.

Zusätzlich 11x angemeldet, aber nicht erschienen (ohne Attest) = 5,0 (hier nicht mit eingerechnet)

| Durchschnitt (ohne Leerabgabe) | |
|---------------------------------------|-----------------|
| Punkte | 59.92 (61.07) |
| Prozente | 79.90% (81.42%) |
| Note | 2.03 (1.98) |

Klausurergebnisse PSDIAG 22.02.24 um 10 Uhr im Testcenter

| Noten | | Notengrenze | Größe des «Notenintervalls» in Prozentpunkten |
|--------------|-----|-------------|---|
| Sehr gut | 1 | 91,66 | 8,34 |
| | 1,3 | 87,5 | 4,16 |
| gut | 1,7 | 83,33 | 4,17 |
| | 2 | 79,16 | 4,17 |
| | 2,3 | 75 | 4,16 |
| befriedigend | 2,7 | 70,83 | 4,17 |
| | 3 | 66,66 | 4,17 |
| | 3,3 | 62,5 | 4,16 |
| ausreichend | 3,7 | 58,33 | 4,17 |
| | 4 | 50 | 8,33 |